RESOURCE CONSENT CRC175510

Pursuant to Section 104 of the Resource Management Act 1991

The Canterbury Regional Council (known as Environment Canterbury)

GRANTS TO:	Lyttelton Port Company Limited
A COASTAL PERMIT (S15):	To discharge dust into air
COMMENCEMENT DATE:	23 Jan 2018
EXPIRY DATE:	08 Dec 2052
LOCATION:	Coastal marine area at Lyttelton Port, Lyttelton

SUBJECT TO THE FOLLOWING CONDITIONS:

0 DEFINITIONS

“**CEMP**” means the Construction and Environmental Management Plan;

“**Certification**” means that the Dust Management section of the CEMP meets all the requirements set out in the conditions of this resource consent;

“**Consent Authority Manager**” means the Canterbury Regional Council, Attention: Regional Leader Monitoring and Compliance;

“**Tangata Whenua**” means Te Hapu o Ngati Wheke (Rapaki) and Te Runanga o Nga Tahu.

General

- 1 The discharge of contaminants into air shall be from the construction of the reclamation and wharf areas shown on Plan CRC175510, attached to and forming part of this consent.
- 2 The contaminants shall be only dust from:
 - a. The stockpiling, crushing or handling of material;
 - b. The loading and unloading of material and the movement of vehicles associated with the handling of material;
 - c. Transport of material within the area defined on Plan CRC175510;
 - d. Vehicle movements;
 - e. The deposition of material associated with the construction of the reclamation; and

f. Fugitive dust from unconsolidated surfaces.

- 3 In the event of any dust being emitted beyond the boundary of the Specific Purposes (Lyttelton Port) Zone shown as the yellow line on Plan CRC175510, the Consent Holder shall immediately review the dust mitigation measures and amend or implement additional dust control methods as required.
- 4 A copy of this consent and the most up-to-date certified version of the Dust Management section of the CEMP shall be kept on site at all times and made available to all persons undertaking activities authorised by this consent.

Construction and Environmental Management Plan (CEMP)

- 5 At least one month prior to the exercise of this consent, the Consent Holder shall provide a Dust Management section of the CEMP to the Consent Authority Manager for certification that it complies with the conditions of this consent.
- 6 The Dust Management section of the CEMP shall set out dust management practices to minimise the risk of the discharge of dust causing an offensive or objectionable effect beyond the Specific Purposes (Lyttelton Port) Zone boundary, and shall include but not be limited to:
- a. Identification and contact details of the persons responsible for carrying out all actions in relation to meeting the requirements of this consent;
 - b. A description of the dust sources on the site;
 - c. The methods to be used for controlling dust at each source including but not limited to:
 - i. Stabilisation of unconsolidated surfaces using water, wetting agents, chemical dust suppressants, and/or other surface modification methods;
 - ii. Assessing meteorological conditions in advance to determine whether dust minimisation measures need to be activated or adjusted;
 - iii. Minimising vehicle speeds; and
 - iv. Handling and stockpiling practices.
 - d. A description of the inspection and monitoring requirements;
 - e. A system of training for employees and contractors to make them aware of the requirements of the Dust Management section of the CEMP;
 - f. A method for recording and responding to dust complaints from the public; and
 - g. Procedures for managing dust when staff are not on site.

Certification and Amendment of CEMP

- 7 The Dust Management section of the CEMP shall be approved in writing by the Consent Authority Manager acting in a technical Certification capacity prior to discharge authorised by this consent first commencing and the Consent Holder shall undertake all activities authorised by this consent in accordance with the approved Dust Management section of the CEMP.
- 8 The Dust Management section of the CEMP may be amended at any time. Any amendment of the Dust Management section of the CEMP shall be approved in writing by the Consent Authority Manager acting in a technical Certification capacity. The Consent Holder shall undertake all activities authorised by this consent in accordance with the amended Dust Management section of the CEMP.
- 9 A copy of the Dust Management section of the CEMP and any amendments to the Dust Management section of the CEMP shall be provided to Tangata Whenua immediately following Certification.

Complaints

- 10 The Consent Holder shall maintain a Complaints Register for the purpose of recording and dealing with any complaints that are received by the Consent Holder in relation to the exercise of this resource consent. The Complaints Register shall record, where this information is available:
 - a. The location of the reported stormwater nuisance;
 - b. The date and time of the complaint;
 - c. A description of wind speed and wind direction when the complaint occurred;
 - d. Weather conditions at the time of complaint;
 - e. Any possible cause of the dust complaint;
 - f. Any corrective action taken to address the cause of the complaint, including the timing of that corrective action; and
 - g. Name of complainant, if offered.
- 11 A record of complaints shall be provided to the Consent Authority Manager by the 30 April each year or upon request.

Administration

- 12 The Canterbury Regional Council may annually, during the last five working days of May or October, serve notice of its intention to review the conditions of this consent for the purposes of:
 - a. Dealing with any adverse effect on the environment which may arise from the exercise of the consent; or

- b. Requiring the Consent Holder to adopt the best practicable option to remove or reduce any adverse effect on the environment as a result of the exercise of this consent.

13 The lapsing date for the purposes of section 125 shall be 31 December 2022.

Issued at Christchurch on 26 January 2018

Canterbury Regional Council

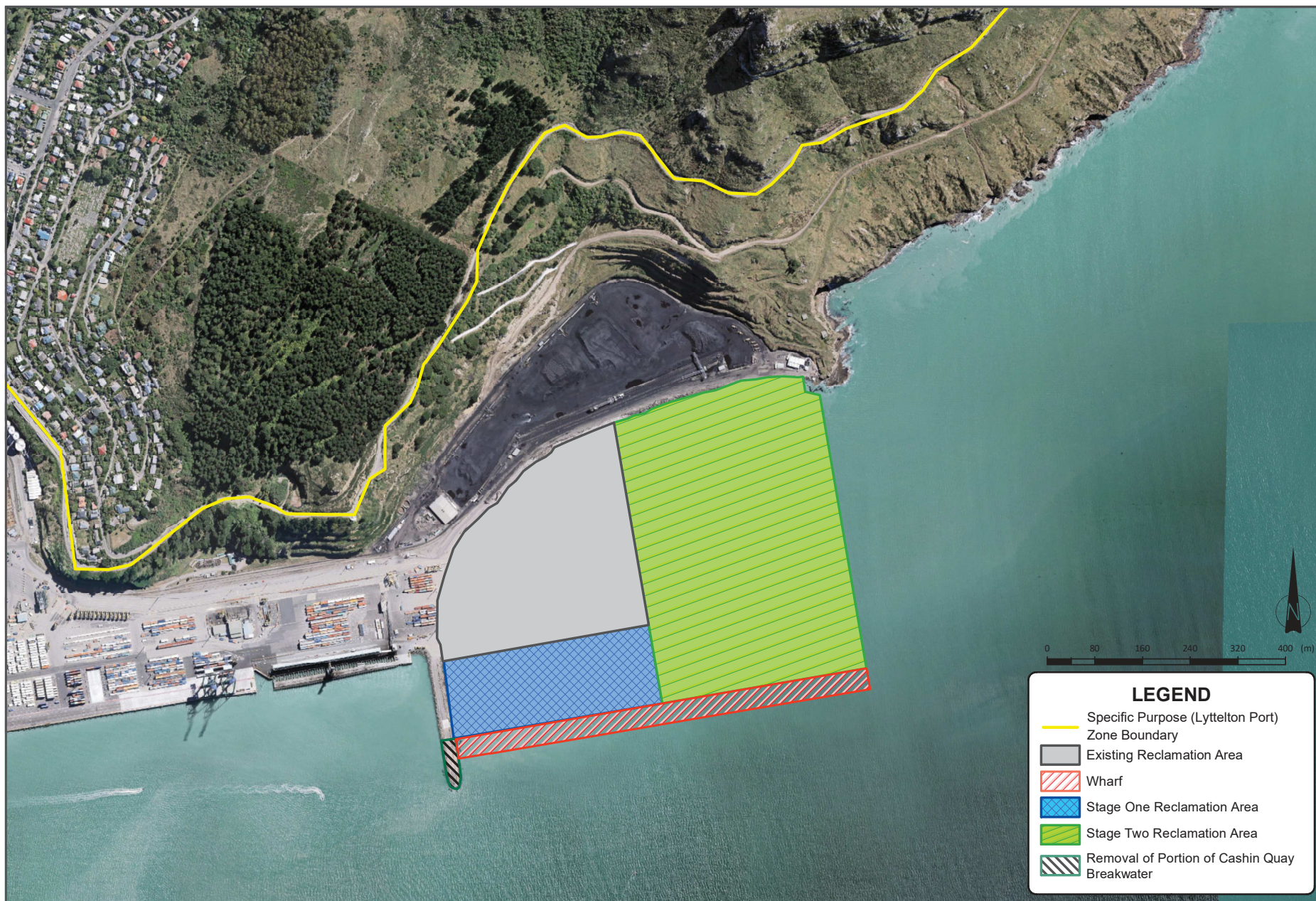

Te Awaparahi Bay Reclamation Project
Overall Site Map - Plan CRC175510

Exercising of resource consent CRC175510

It is important that you notify Environment Canterbury when you first start using your consent.

GRANTED TO:	Lyttelton Port Company Limited
A COASTAL PERMIT (S15):	To discharge dust into air
LOCATION:	Coastal marine area at Lyttelton Port, Lyttelton

Even if the consent is replacing a previous consent for the same activity, you need to complete and return this page.

Providing this information will:

- Validate your consent through to its expiry date
- Minimise compliance monitoring charges
- Help provide an accurate picture of the state of the environment.

If consent CRC175510 is not used before 31 Dec 2022 this consent will lapse and no longer be valid.

Declaration:

I have started using this resource consent.

Action taken: (e.g. pasture irrigated, discharge from septic tank/boiler/spray booth etc).

Approximate start date (*Note: this may be different to the date the consent was granted*): _____

Signed: _____ **Date:** _____

Full name of person signing (please print): _____

Please return to:

Environment Canterbury
PO Box 345
Christchurch 8140

File: CRC175510